



Payment Schedule

A Project by:



Marketed by:



Plot No. 217, Deh Tor, Tappo Konkar, Gadap Town, Karachi.

M: (03) 111 100 681

info@milsonproperties.com | www.milsonproperties.com

Description	Amount
On Booking	3,650,000
On Confirmation	2,450,000
On Allocation	2,450,000
Start of Work	1,500,000
Monthly Installemnts	$\frac{150,000 \times 48}{7,200,000}$
Quarterly Installments	$\frac{275,000 \times 16}{4,400,000}$
On Flinishing	1,275,000
On Possession	1,275,000
Total Cost	24,200,000

Expected Loan 5,300,000

Extra Charges: West Open Rs. 300,000 | Corner Rs. 300,000 | Road Facing Rs. 300,000

- 01- All Installments must be paid before the 10th of every month.
- 02- Payment of all extra charges will be made in full within 180 days from the date of booking.
- 03- The allocation of unit will remain Provisional until full and final payment is received by the company.
- 04- Documentation charges for lease, loan and connection charges for Gas, Electricity, Water & Sewerage etc. will be charges extra when demand by the company, as these charges are not included in the above mentioned cost.
- 05- All Discounts are subject to regular payment and shall be applicable at the time of possession.

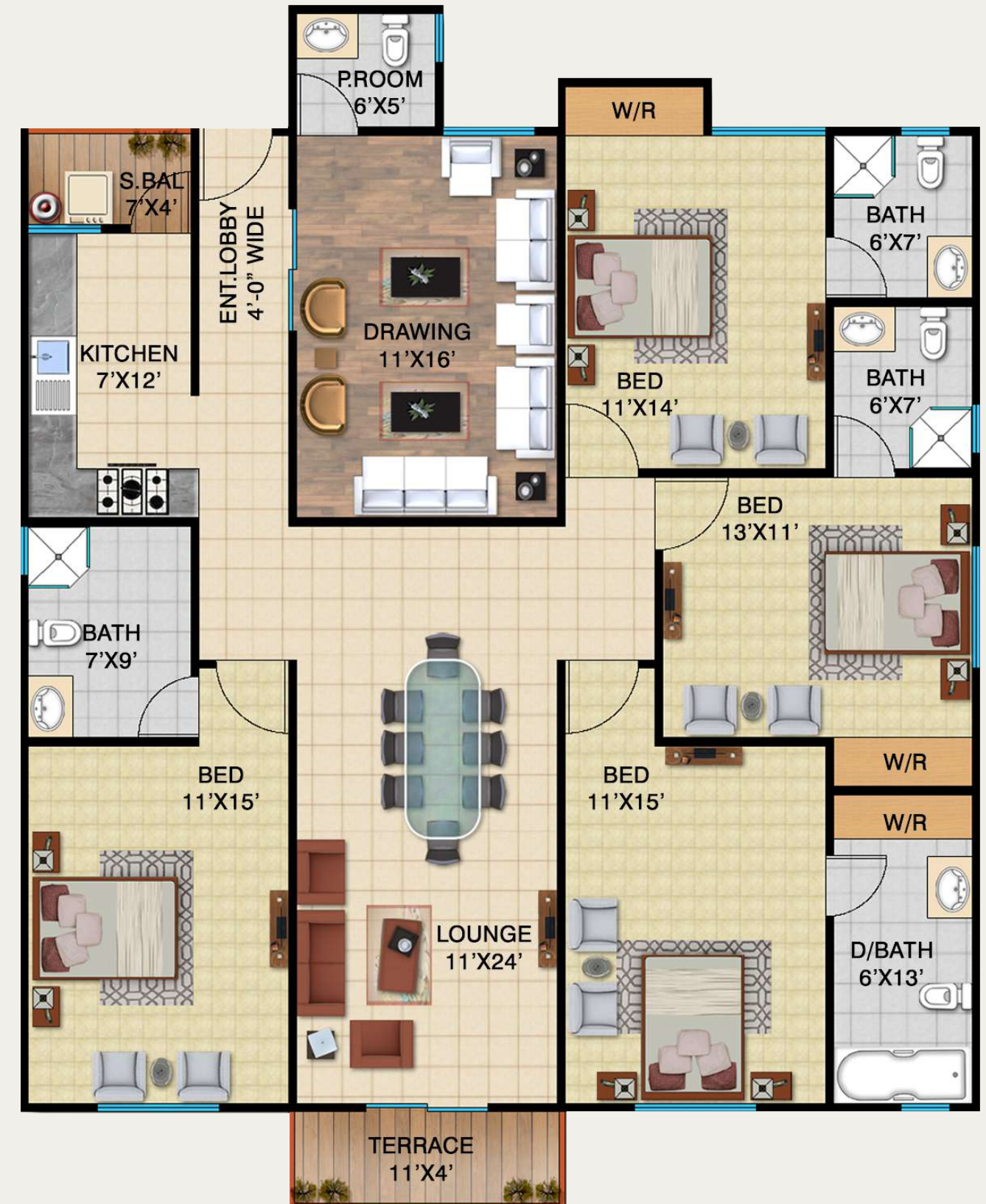

Description	Amount
On Booking	2,450,000
On Confirmation	1,635,000
On Allocation	1,860,000
Start of Work	1,635,000
Monthly Installemnts	$\frac{100,000 \times 48}{1,000,000}$
Quarterly Installments	$\frac{190,000 \times 16}{3,040,000}$
On Flinishing	895,000
On Possession	895,000
Total Cost	16,350,000

Expected Loan 4,000,000

Extra Charges: West Open Rs. 250,000 | Corner Rs. 250,000 | Road Facing Rs. 250,000

- 01- All Installments must be paid before the 10th of every month.
- 02- Payment of all extra charges will be made in full within 180 days from the date of booking.
- 03- The allocation of unit will remain Provisional until full and final payment is received by the company.
- 04- Documentation charges for lease, loan and connection charges for Gas, Electricity, Water & Sewerage etc. will be charges extra when demand by the company, as these charges are not included in the above mentioned cost.
- 05- All Discounts are subject to regular payment and shall be applicable at the time of possession.



Description	Amount
On Booking	2,830,000
On Confirmation	1,415,000
On Allocation	1,415,000
Start of Work	750,000
Monthly Installemnts	$\frac{75,000 \times 48}{3,600,000}$
Quarterly Installments	$\frac{160,000 \times 16}{2,560,000}$
On Flinishing	790,000
On Possession	790,000
Total Cost	14,150,000

Expected Loan 4,000,000

Extra Charges: West Open Rs. 250,000 | Corner Rs. 250,000 | Road Facing Rs. 250,000

- 01- All Installments must be paid before the 10th of every month.
- 02- Payment of all extra charges will be made in full within 180 days from the date of booking.
- 03- The allocation of unit will remain Provisional until full and final payment is received by the company.
- 04- Documentation charges for lease, loan and connection charges for Gas, Electricity, Water & Sewerage etc. will be charges extra when demand by the company, as these charges are not included in the above mentioned cost.
- 05- All Discounts are subject to regular payment and shall be applicable at the time of possession.



Description	Amount
On Booking	2,700,000
On Confirmation	1,350,000
On Allocation	1,350,000
Start of Work	700,000
Monthly Installemnts	$\frac{75,000 \times 48}{3,600,000}$
Quarterly Installments	$\frac{150,000 \times 16}{2,400,000}$
On Flinishing	700,000
On Possession	700,000
Total Cost	13,500,000

Expected Loan 2,950,000

Extra Charges: West Open Rs. 250,000 | Corner Rs. 250,000 | Road Facing Rs. 250,000

- 01- All Installments must be paid before the 10th of every month.
- 02- Payment of all extra charges will be made in full within 180 days from the date of booking.
- 03- The allocation of unit will remain Provisional until full and final payment is received by the company.
- 04- Documentation charges for lease, loan and connection charges for Gas, Electricity, Water & Sewerage etc. will be charges extra when demand by the company, as these charges are not included in the above mentioned cost.
- 05- All Discounts are subject to regular payment and shall be applicable at the time of possession.



Description	Amount
On Booking	1,700,000
On Confirmation	850,000
On Allocation	850,000
Start of Work	500,000
Monthly Installemnts	$\frac{40,000 \times 48}{19,200,000}$
Quarterly Installments	$\frac{100,000 \times 16}{1,600,000}$
On Flinishing	540,000
On Possession	540,000
Total Cost	8,500,000

Expected Loan 2,0500,000

Extra Charges: West Open Rs. 250,000 | Corner Rs. 250,000 | Road Facing Rs. 250,000

- 01- All Installments must be paid before the 10th of every month.
- 02- Payment of all extra charges will be made in full within 180 days from the date of booking.
- 03- The allocation of unit will remain Provisional until full and final payment is received by the company.
- 04- Documentation charges for lease, loan and connection charges for Gas, Electricity, Water & Sewerage etc. will be charges extra when demand by the company, as these charges are not included in the above mentioned cost.
- 05- All Discounts are subject to regular payment and shall be applicable at the time of possession.

